



VIEW OF EXISTING DWELLING AND DETACHED GARAGE FROM STREET



VIEW OF EXISTING DETACHED GARAGE PROPOSED TO BE CONVERTED INTO A SECONDARY DWELLING FROM REAR PRIVATE OPEN SPACE

DEVELOPMENT APPLICATION

ALTERATIONS TO EXISTING DWELLING & EXISTING GARAGE PROPOSED TO BE CONVERTED INTO A SECONDARY DWELLING

7 KIORA STREET PANANIA NSW 2213

DRAWING SHEET LIST

NUMBER	NAME	REVISION
A001	COVER PAGE LOCATION PHOTOGRAPHS	C
A010	SITE ANALYSIS	C
A050	DEMOLITION PLAN	C
A100	SITE PLAN	C
A111	EXISTING FLOOR PLAN	C
A112	PROPOSED FLOOR PLAN	C
A114	ROOF PLAN & STORMWATER PLAN	C
A120	ELEVATIONS & SECTIONS	C
A190	NOTIFICATION PLANS	A

No.	Description	Date
A	PRELIMINARY	01/12/2024
B	FOR INFORMATION	17/02/2024
C	FOR DEVELOPMENT APPLICATION	27/03/2024

Consultants name



KIORA STREET LOOKING NORTH



STREET VIEW OF SITE



KIORA STREET LOOKING SOUTH

Client name
DENNIS LAM & STELLA XU
Project name
7 KIORA STREET
Project address
7 KIORA STREET PANANIA NSW 2213

GiL Architects

GiL Architects Pty Ltd
87b Talara Road Gymea NSW 2227
ABN 88640425467
gilarchitects.com
0426656649
fgil@gilarchitects.com
Nominated Registered Architect Filiberto Gil
Registered Architect NSWARB 10420
Registered Building Design Practitioner DEP0003634
Registered Principal Design Practitioner PDP0001219

Issue status
DEVELOPMENT APPLICATION

Sheet name
COVER PAGE LOCATION PHOTOGRAPHS

Drawn by FG	Checked by FG	Approved byFG
Project number	Sheet number	Revision
000115	A001	C
Project north	Size A1	Scale

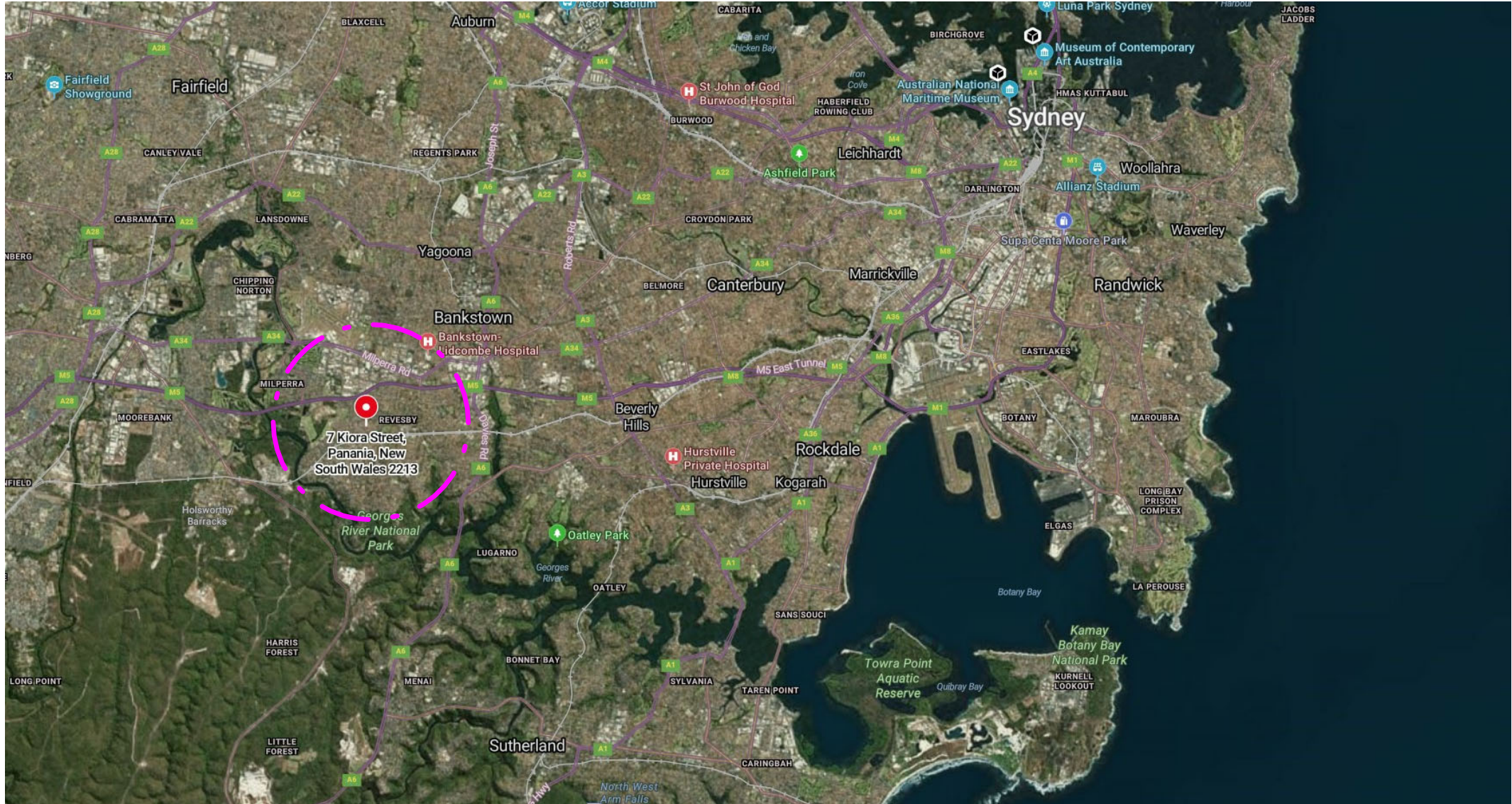

LOCATION

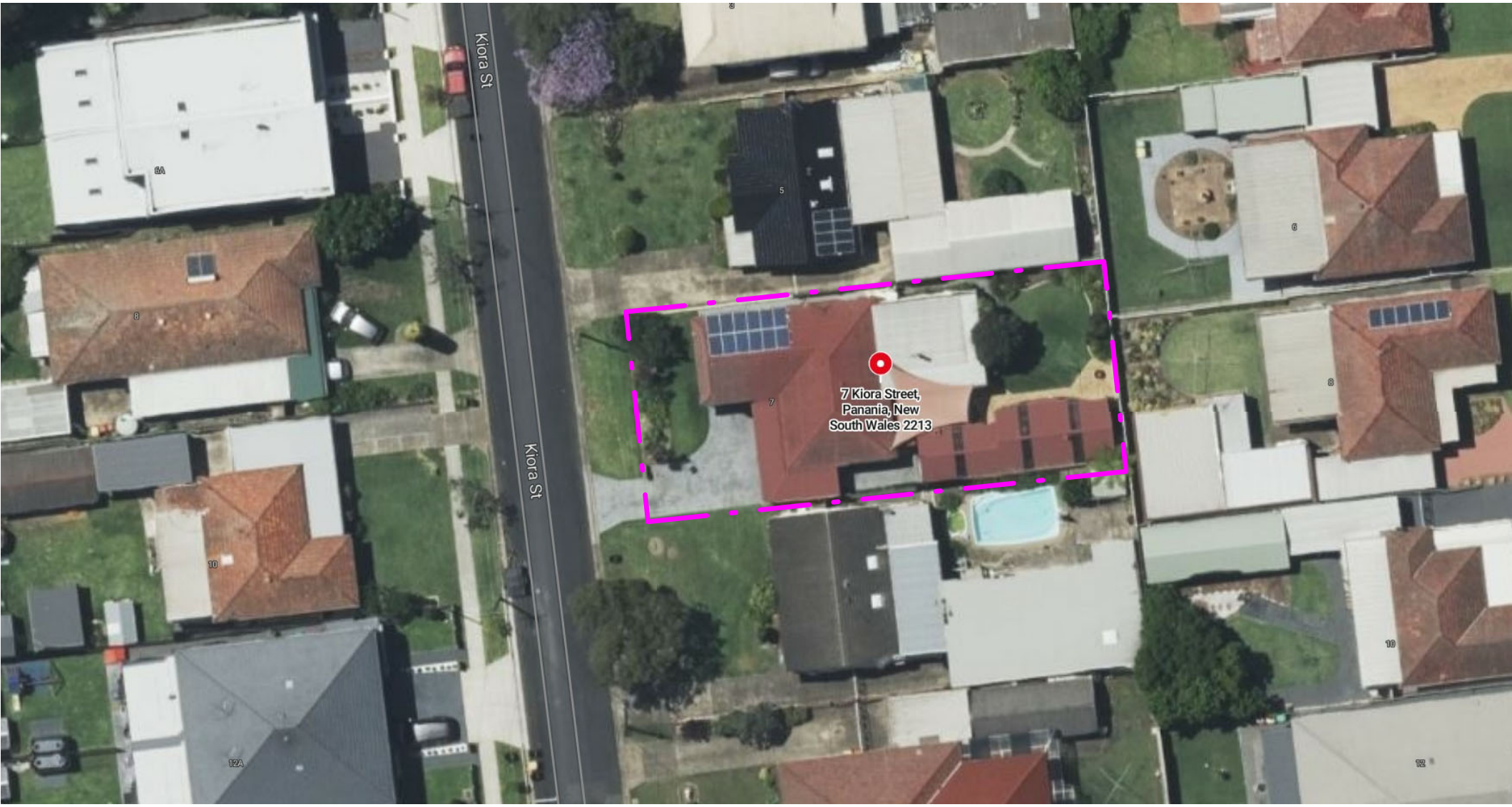

SITE